

STAIR 3 - GROUND

1 : 50

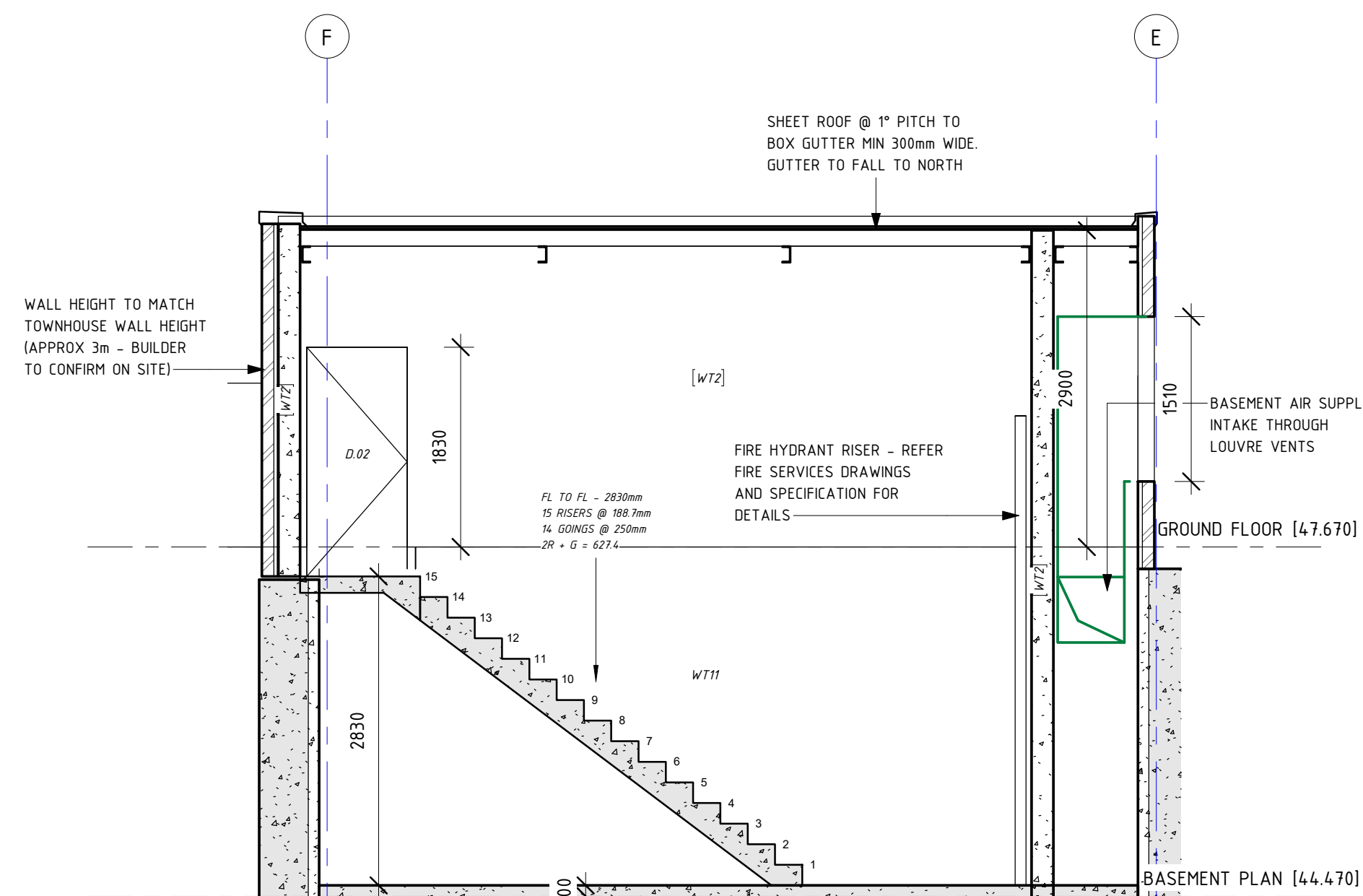

STAIR 3

1 : 50

1200mm WIDE STAIRWELL (MIN 1000mm INSIDE OF HANDRAILS) WITH HANDRAILS BOTH SIDE OF STAIR EXTENDING ONE RISER PLUS 300mm BEFORE FIRST RISER. IN ACCORDANCE WITH BCA-PART D3.3 & CLAUSE 12 OF AS1428.1-2009

STAIR 4 - GROUND

1 : 50

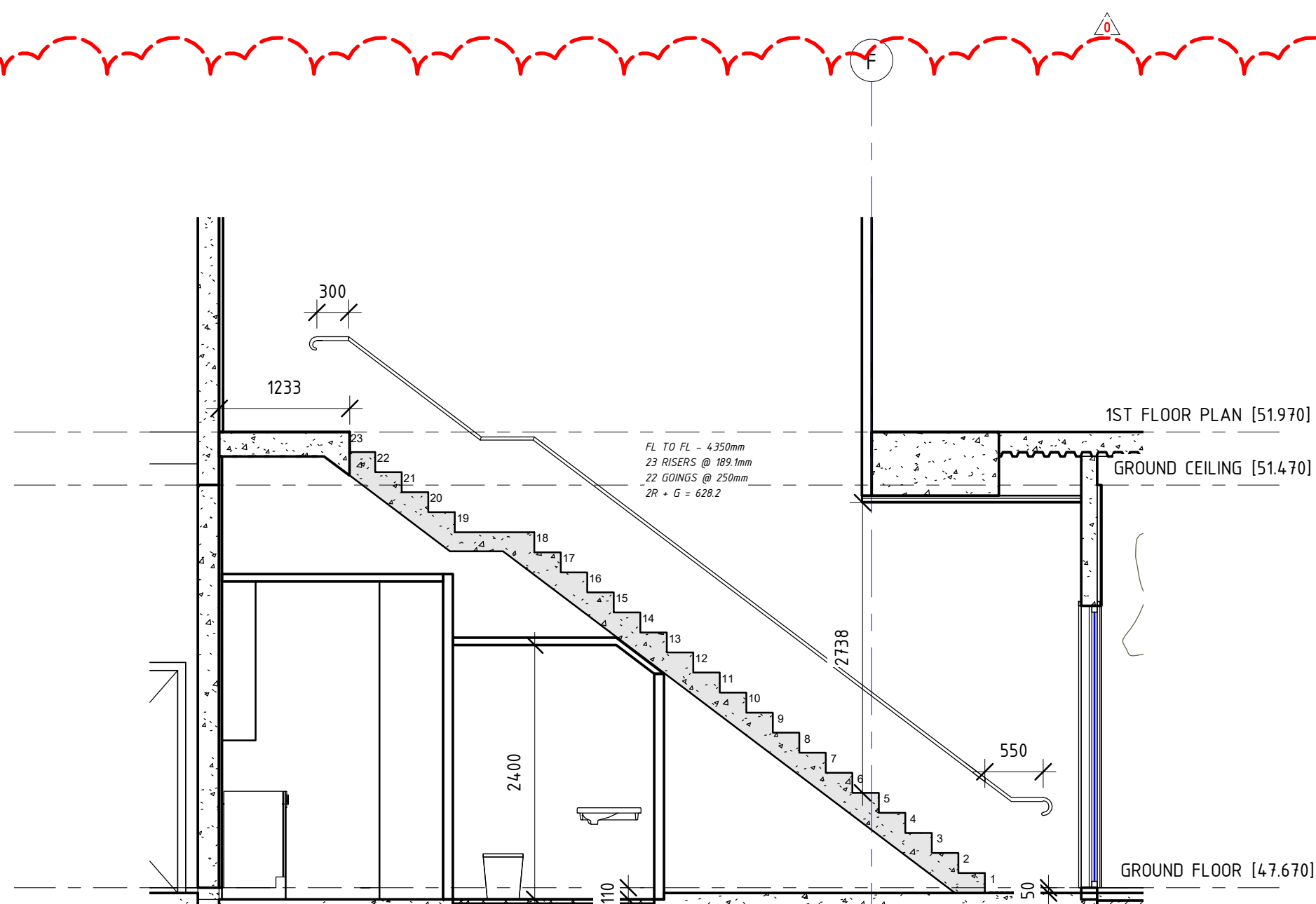

STAIR 4 - SECTION

1 : 50

PLAN DETAIL - SPA AREA

603

1 : 50

SPA AREA 604 SAME DETAILS AS BELOW (MIRRORED)

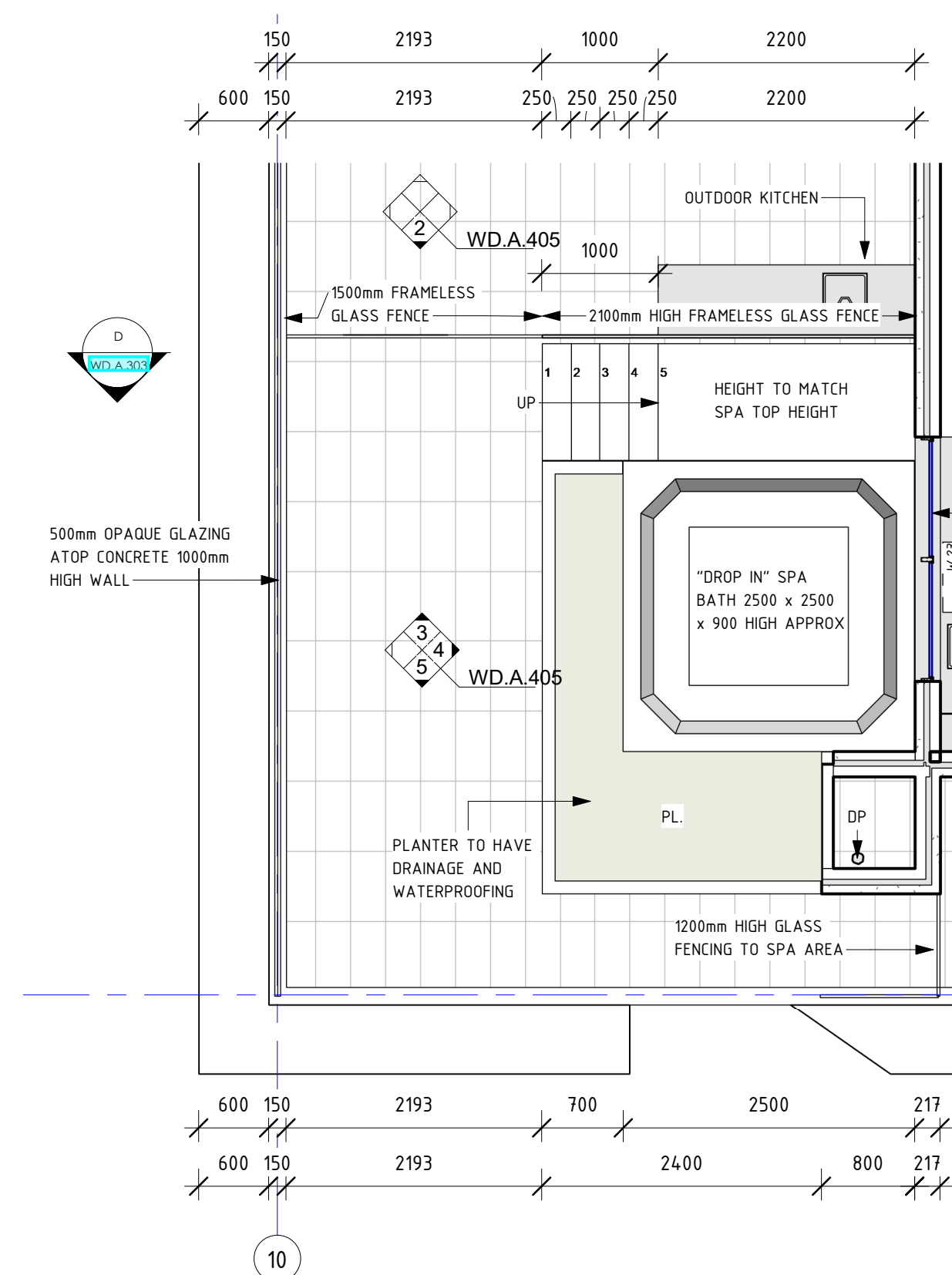

603 OUTDOOR KIT. SOUTH

1 : 50

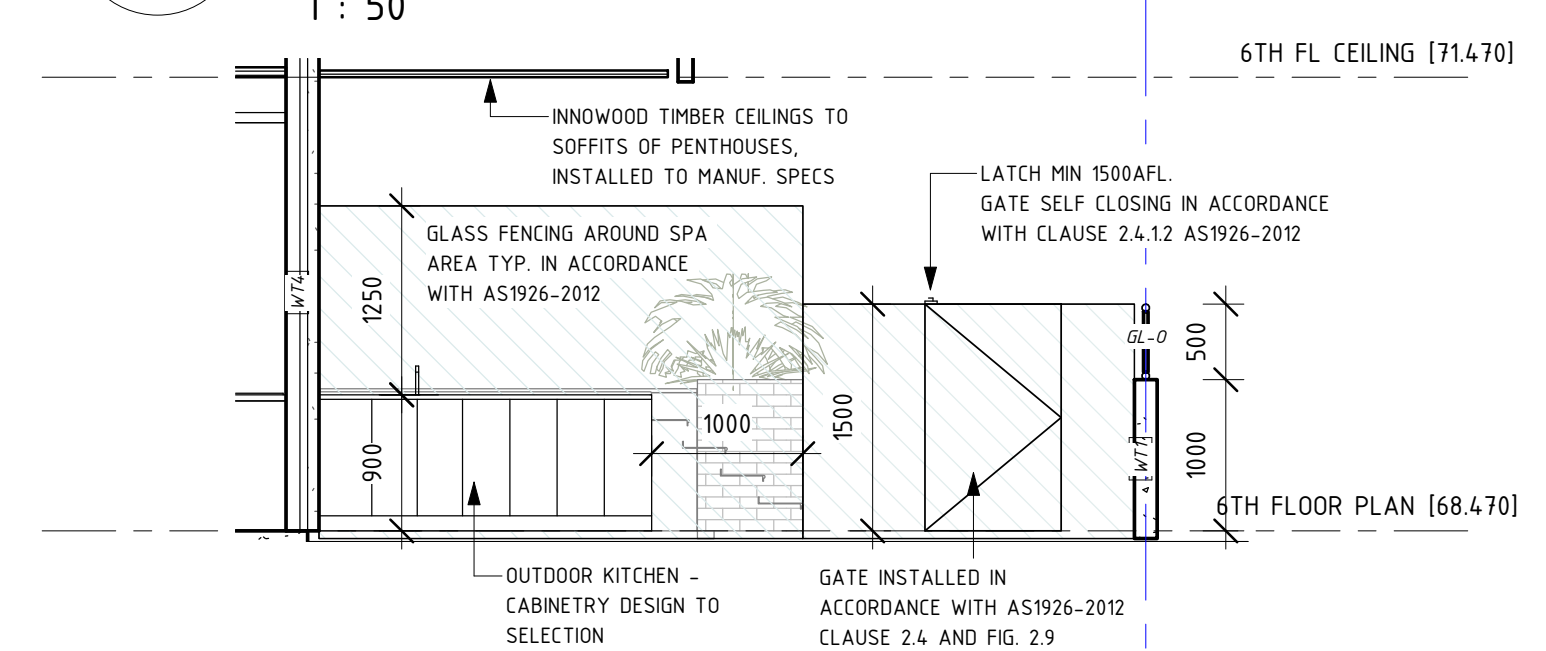

SPA 603 NORTH

1 : 50

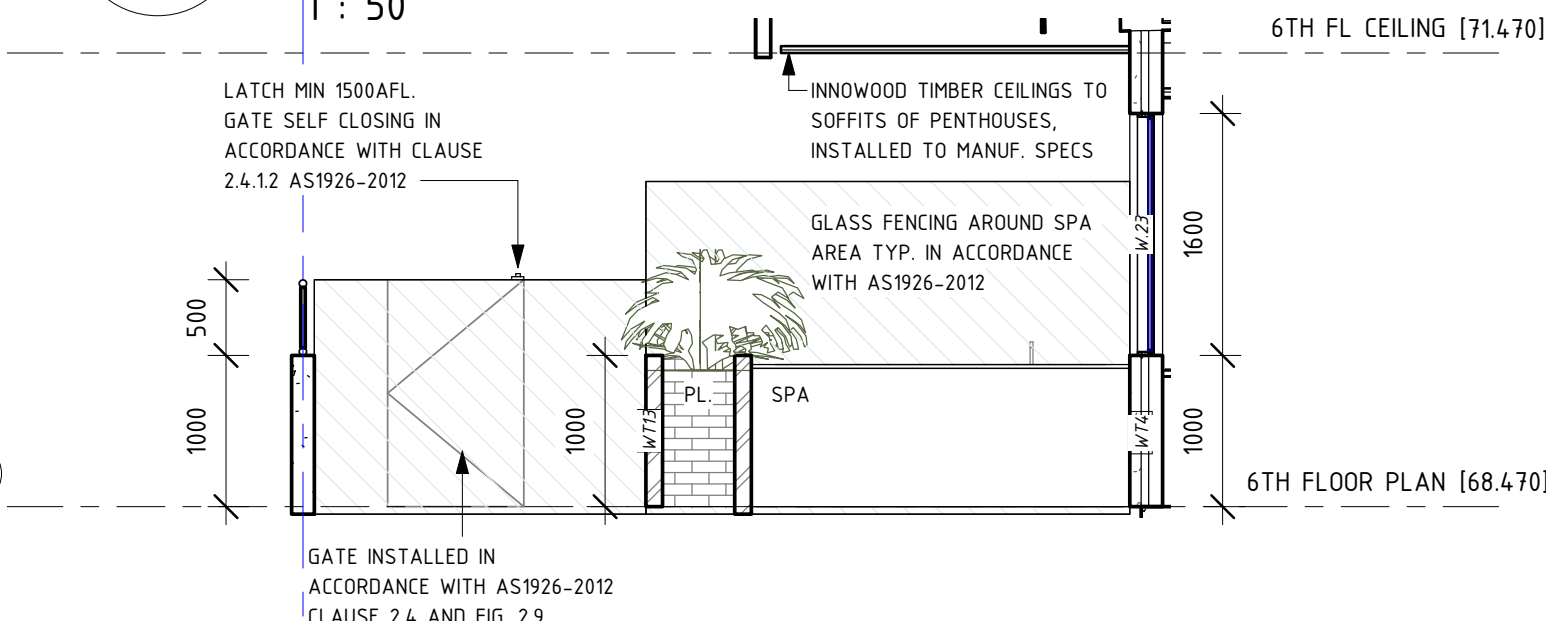

SPA 603 EAST

1 : 50

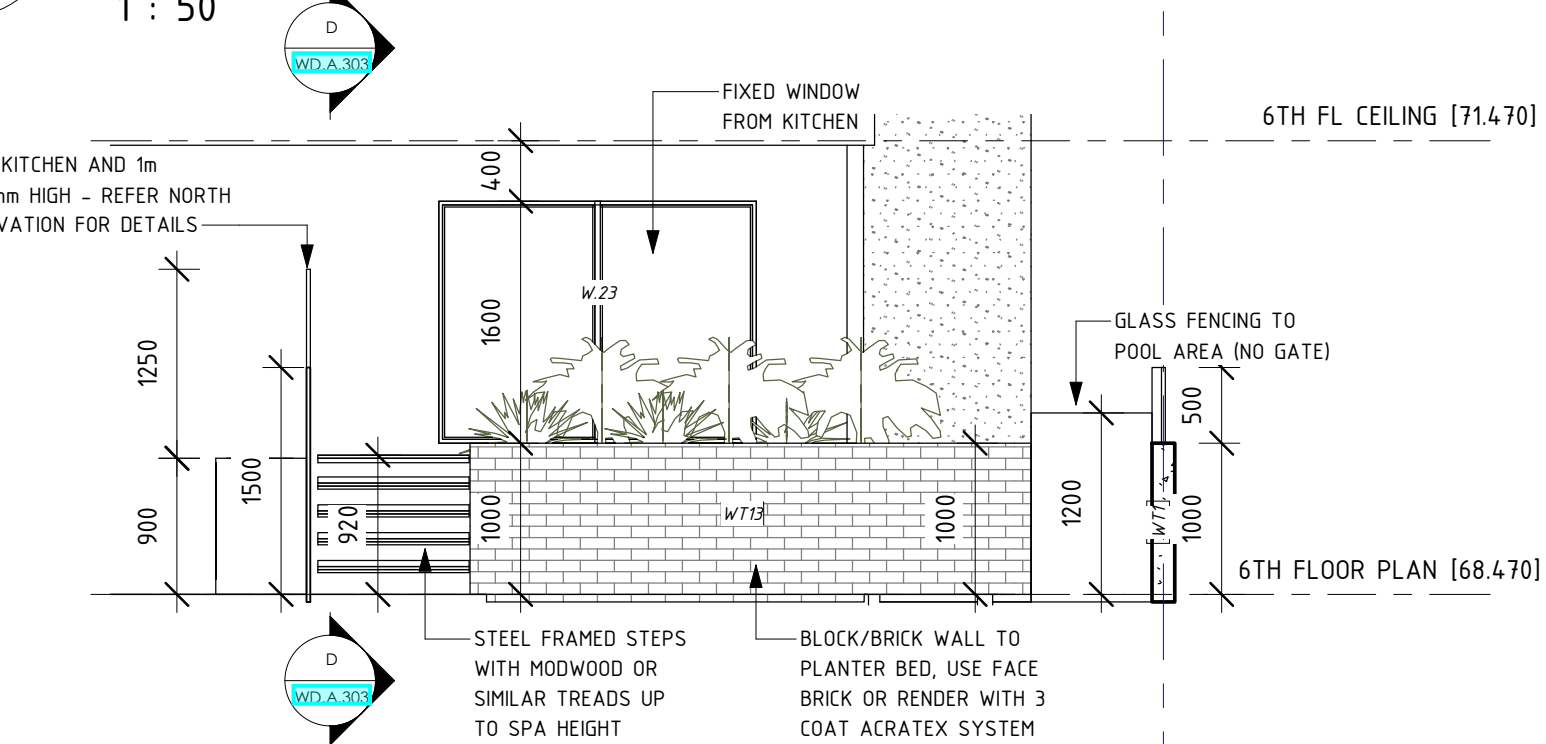

SPA 603 SOUTH

1 : 50

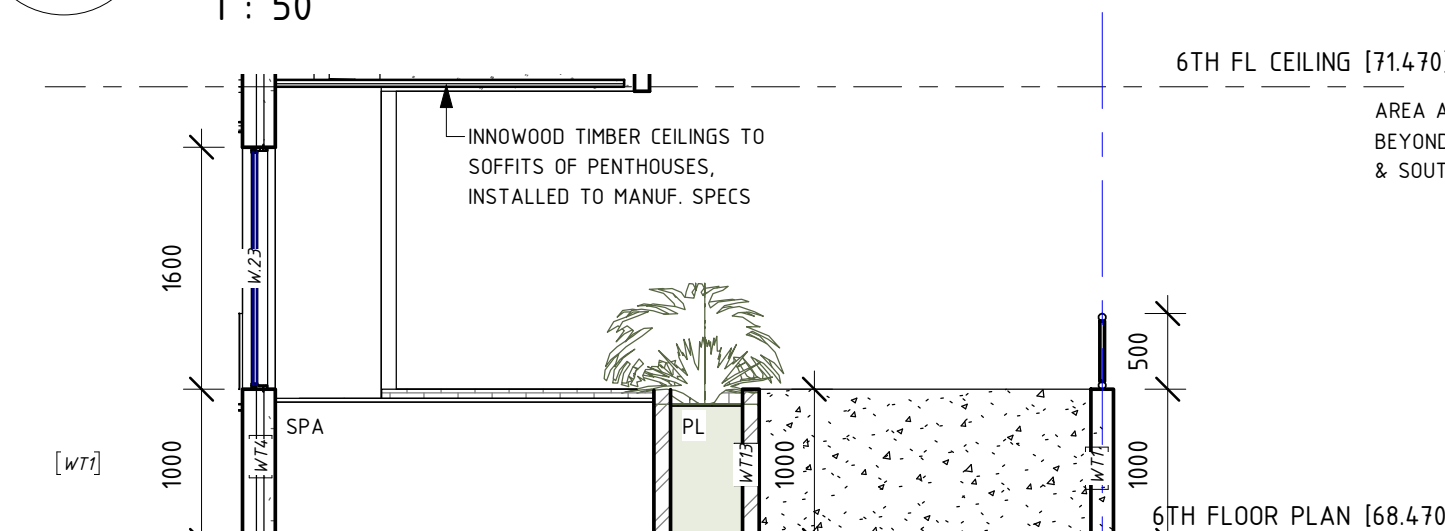

ISSUE #	DATE	DESCRIPTION
B	14/05/2019	REVISED SET BASED ON BRC RFI PC59515
G	17/10/2019	STAIRS NOW FAST TREAD & REMOVED CENTRAL PRECAST WALL
I	05/12/2019	REVISIONS - AS CLOUDED
O	31/05/2020	VARIOUS AS CLOUDED

PROJECT ADDRESS  
248 UNLEY ROAD HYDE PARK  
HYDE PARK PLACE - STAGE A

CLIENT  
HYDE PARK PLACE PTY LTD

CITIFY



SHEET  
DETAILS 06

WD.A.405

AUTHOR  
GB  
REV #  
0  
REVISION DESCRIPTION  
VARIOUS AS CLOUDED

ISSUE DATE  
31/05/2020

FOR CONSTRUCTION

